

ROOF PLAN
SCALE 1:100

AREA STATEMENT

BUILT UP AREA - 16.76 X 18.23 = 305.54 Sq.m
PLATFORM AREA - 10.00 X 2.50 = 25.00 Sq.m

SCHEDULE OF OPENING

W 1 - ALUMINIUM FRAME GLAZED SHUTTER SLIDING WINDOW -
WITH M.S GRILL FROM INSIDE - SIZE- 2.40 m X 1.50 m - 12 NOS
R.S - ROLLING SHUTTER - 3.00 m X 4.00 m -- 2 NOS

LEGEND

300 mm DIA SUSPENDED INDUSTRIAL CFL DOWN LIGHTS
AT 4 m HEIGHT FROM FLOOR LEVEL SHOWN THUS

SWITCHES FOR LAMP AT 1.5 m FROM FLOOR
LEVEL SHOWN THUS

2 mm THICK POLY CORBONITE SHEET SKY LIGHT
PANEL ROOF

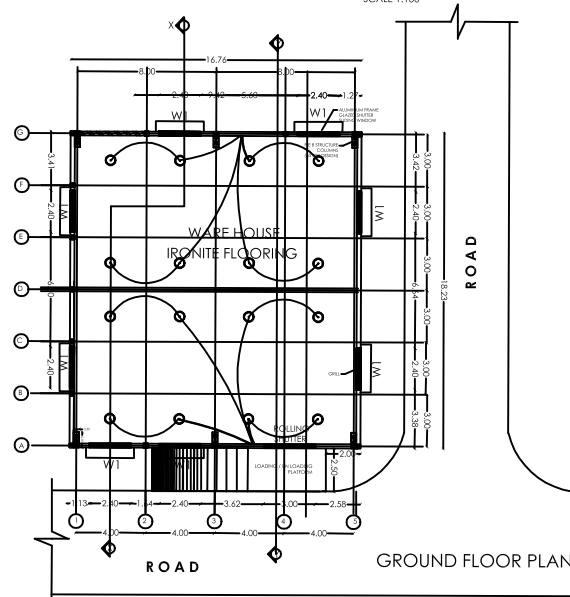

GROUND FLOOR PLAN

EXISTING WARE HOUSE FOR CONDOM PLANT

PROJECT:-

PROPOSED CONDOM PLANT WARE HOUSE AT KANAGALA FACTORY, BELGAUM

TITLE :-

GROUND FLOOR PLAN AND ROOF PLAN

NO	REVISION	DATE
1	Revised as per Administrative approval letter no: HLL / BGM / PROJ / ADMN / 14 DT:05/09/2014 vide E-mail from Mr. Jakkappa (DGM) - Civil 1 (01/10/14)	13.10.2014

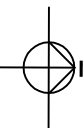

DATE: 13.10.2014
DELT BY: K.K
CHECKED BY: V.P.S
SCALE: 1:100 @ A2 SIZE
DRAWING NO:
HLL/IDD/KFB/CPWH/101 a

CONSULTANTS:



H L L LIFE CARE LTD.
(A Government of India Enterprise)
INFRASTRUCTURE DEVELOPMENT
DIVISION
YEETAMURKU
THIRUVANANTHAPURAM-6
TEL:-0471-2365872, 2365873
FAX:-0471-2368184
web: www.hllcarehll.com